

PLAT SHOWING
 = Normandy =
 AN ADDITION TO
 LITTLE ROCK, ARKANSAS.

PLATTED BY
 FRANK A. PRITCHETT, ENGR
 LITTLE ROCK, ARKANSAS.



(FOR BILL OF ASSURANCE SEE DEED RECORD 209, PAGE 142.)
 Deed for record April 7, 1930, at 3:32 o'clock p.m., and recorded April 9, 1930.
 B.T. Hoff, Clerk
 By *[Signature]*

Mano
When taken to
West Part 1 - Page 131

LEGAL DESCRIPTION
 All of Lot 113 and the SW 1/2 of Lot 114, Normandy, an Addition to the City of Little Rock, Arkansas, and the portion of what was formerly platted as an alley lying immediately south of the route line of Lot 8, Block 14, Springdale Addition to the City of Little Rock, Arkansas, and a portion of what was formerly platted as Mitchell Street and Springdale Street, Springdale Addition to the City of Little Rock, Arkansas, and a portion of a tract shown as "Reserved" in the plat of Normandy, an Addition to the City of Little Rock, more particularly described as follows: Beginning at the southeast corner of Lot 113 Normandy, an Addition to the City of Little Rock, Arkansas, there run in a southeasterly direction along a line which would be an extension of the southerly line of Lot 113 to the center line of what was formerly platted as Springdale Street, thence run north along the centerline of Springdale Street to a point which is 25 feet west of the southwest corner of Lot 8, Block 14, Springdale, an Addition to the City of Little Rock, Arkansas, thence run east 25 feet to the southwest corner of Lot 8, Block 14, Springdale, an Addition to the City of Little Rock, Arkansas, thence run north along the east line of Springdale Street to the northwest corner of Lot 8, Block 14, Springdale, an Addition to the City of Little Rock, Arkansas, thence run east along the north line of Lot 8, Block 14, Springdale Addition to the northeast corner, thence thence run north 25 feet to the centerline of what was formerly platted as Mitchell Street, thence run west along the centerline of Mitchell Street to a point where the centerline of Lot 114 Normandy, an Addition to the City of Little Rock, Arkansas, as extended southeasterly would intersect the same, thence run in a northeasterly direction along the westerly line of the centerline of Lot 114 Normandy Addition to the southeast line of Lot 114 Normandy Addition, thence run in a southeasterly direction along the easterly line of Lot 114 and 113, Normandy, an Addition to the City of Little Rock, Arkansas, to the point of beginning.



CERTIFICATE OF SURVEYING ACCURACY
 I, Edward G. Smith, hereby certify that this plat correctly represents a boundary survey made by me and boundary markers shown hereon actually exist and their location, type and material are correctly shown.
 Date of Execution: 11/01/85
 Edward G. Smith
 Registered Land Surveyor
 No. 9, Arkansas

CERTIFICATE OF OWNER
 We, the undersigned, owners of the real estate shown and described herein, do hereby certify that we have laid off, platted, and subdivided, and do hereby lay off, plat, and subdivide said real estate in accordance with this plat.
 Date of Execution: 11/01/85
 O.R. Page: 182
 Instrument No.: 78-47784

CERTIFICATE OF RECORDING
 This document, number 78-47784, filed for record on 11/19/85, in Plat Book 6, Page 51.
 Name: ACQUETTA ALEXANDER, Deed Clerk



CERTIFICATE OF ENGINEERING ACCURACY
 I, Edward G. Smith, hereby certify that this plat correctly represents a plan made by me, and that the engineering requirements of the Little Rock Subdivision Rules and Regulations have been complied with.
 Date of Execution: 11/01/85
 Edward G. Smith
 Registered Professional Engineer No. 485, Arkansas

CERTIFICATE OF FINAL APPROVAL
 Pursuant to the Little Rock Subdivision Rules and Regulations, and all of the conditions of approval having been completed, this document is hereby accepted. This certificate is hereby executed under the authority of said Rules and Regulations.
 Date of Execution: 11/21/85
 Little Rock Planning Commission

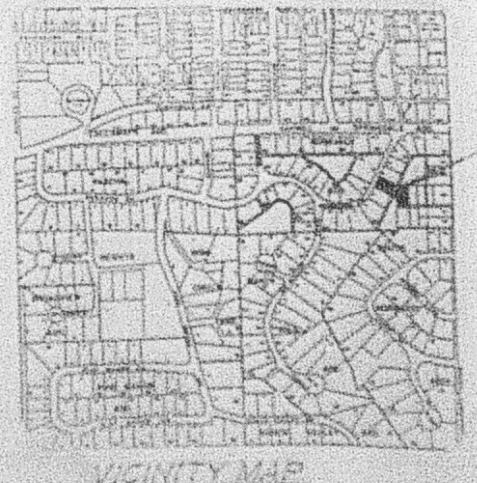

EDWARD G. SMITH & ASSOCIATES
 CONSULTING ENGINEERS
 411 Valley
 Little Rock, Arkansas 72201

Drawn By	Checked By	Approved By

PASCAL HEIGHTS ADDITION

P. Book 4, PAGE 80

149.25'

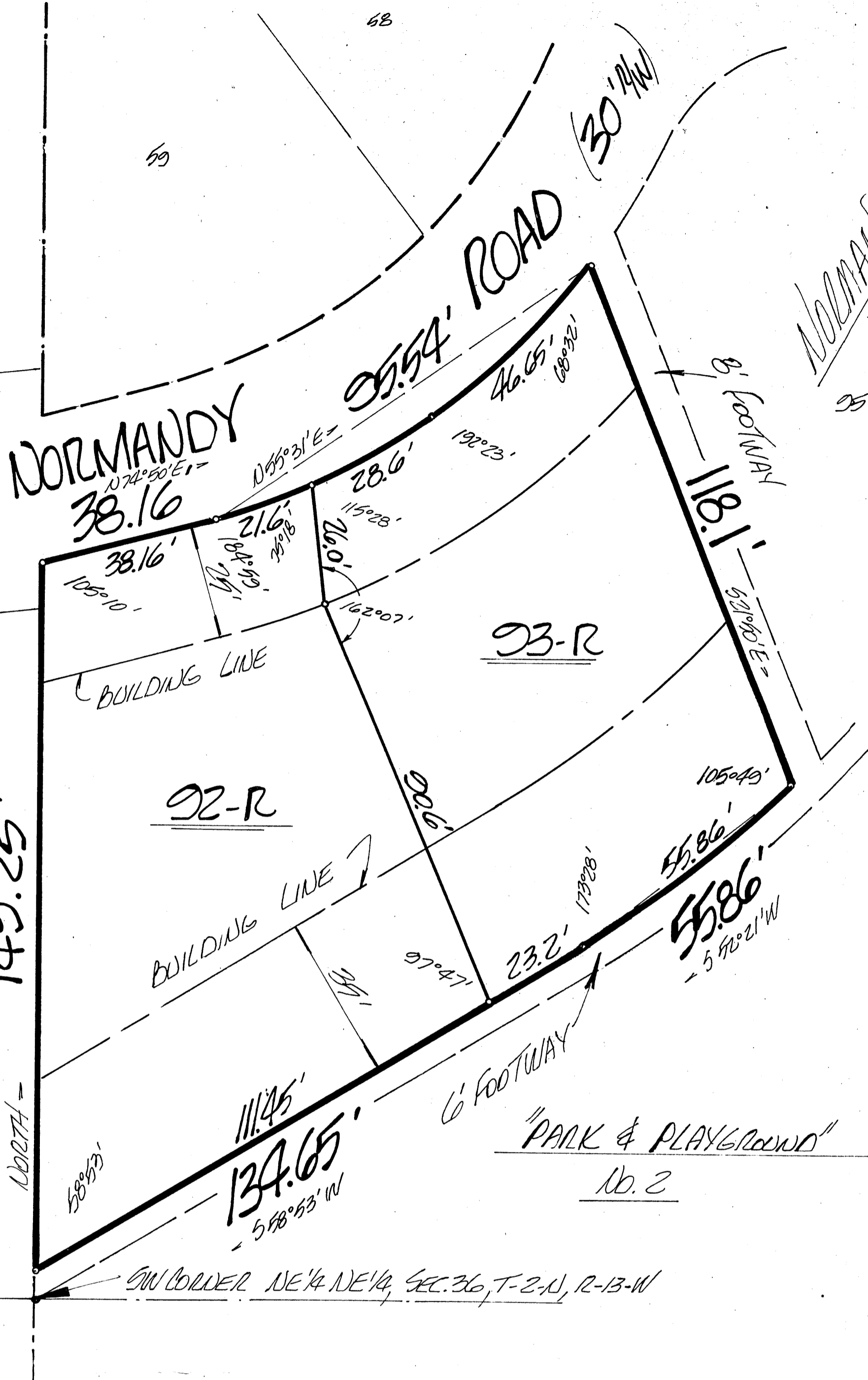

NOTES

1. IRON PINS ARE SET AT EACH LOT CORNER.
2. DIMENSIONS ON CURVES ARE CHORD DISTANCES.
3. ERROR OF CLOSURE 1: 8500
4. PLAT CONTAINS 0.426 ACRES MORE OR LESS.

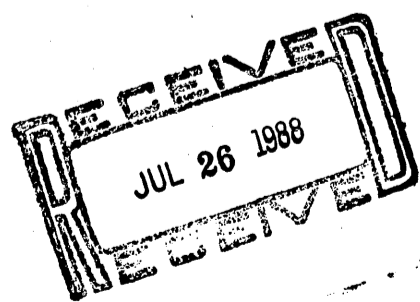

FINAL PLAT

LOTS 92-R & 93-R

NORMANDY ADDITION

BEING

A REPLAT OF LOTS 92, 93 AND 94 NORMANDY,
AN ADDITION TO THE CITY OF LITTLE ROCK,
PULASKI COUNTY, ARKANSAS

NORMANDY
ADDITION
P. Book 3, PAGE 131

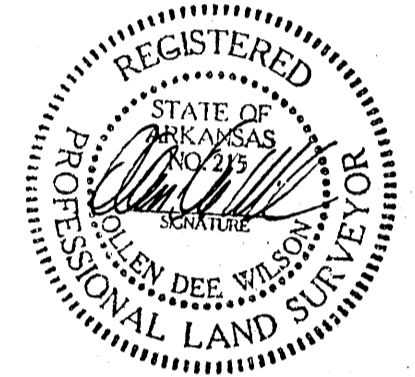
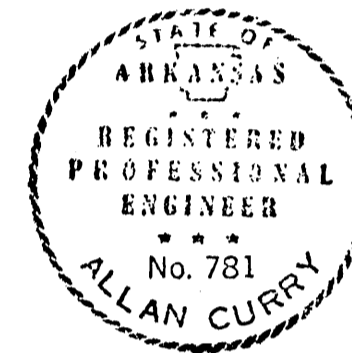
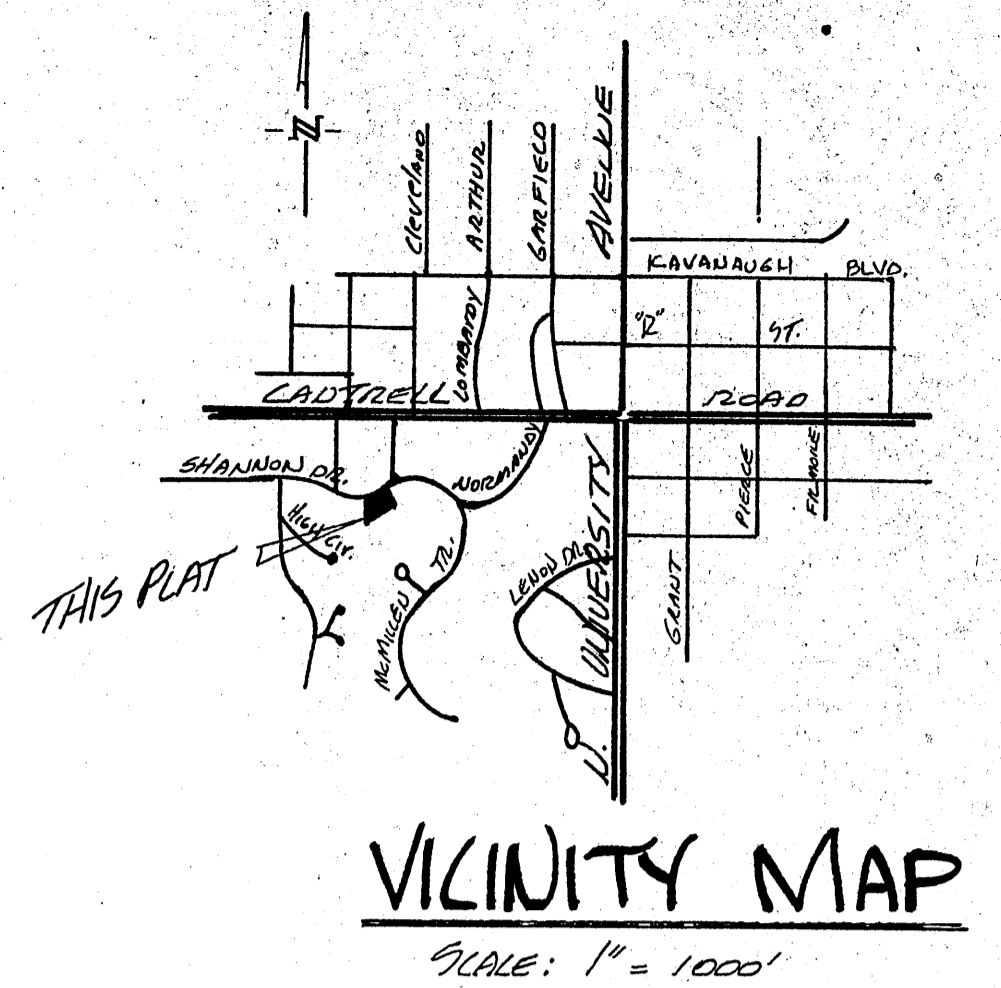

CERTIFICATE OF ENGINEERING ACCURACY
I, Allan Curry, hereby certify that this plat correctly represents a plan made by me, and that the engineering requirements of the Little Rock Subdivision Rules and Regulations have been complied with.
Date of Execution 7-12-88
Allan Curry, Registered Professional Engineer 781 Arkansas

CERTIFICATE OF SURVEYING ACCURACY
I, Ollen Dee Wilson, hereby certify that this plat correctly represents a boundary survey made by me and boundary markers shown hereon actually exist and their location, type and material are correctly shown.
Date of Execution JULY 12, 1988
Ollen Dee Wilson, Registered Land Surveyor #215 Arkansas

CERTIFICATE OF FINAL APPROVAL
Pursuant to the Little Rock Subdivision Rules and Regulations, and all of the conditions of approval having been completed, this document is hereby accepted. This certificate is hereby executed under the authority of said Rules and Regulations.
Date of Execution _____ Little Rock Planning Commission

CERTIFICATE OF OWNER
We, the undersigned, Owners of the real estate shown and described hereon, do hereby certify that we have laid off, platted, and subdivided and do hereby lay off, plat and subdivide said real estate in accordance with this plat.
Date of Execution July 18, 1988
Marcie Heien, Marcie Heien Investments, Inc.

Source of Title Deed Record Book _____, Page _____

CERTIFICATE OF RECORDING
This document, number _____, filed for record _____, 19____, in Plat Book _____

Circuit Clerk

For Bill of Assurance see Deed Book _____

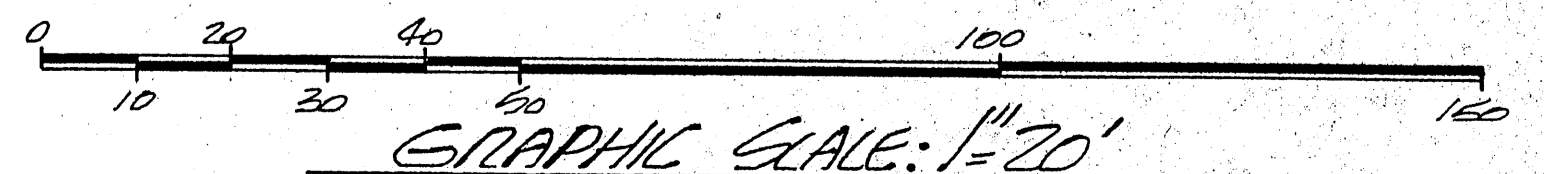

PASCAL HEIGHTS ADDITION
Part of Plat No. 80

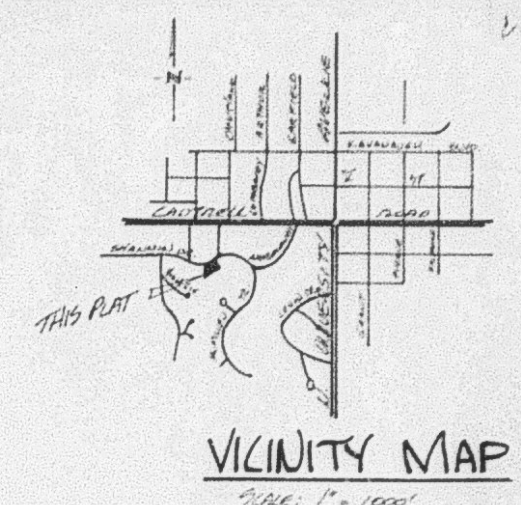
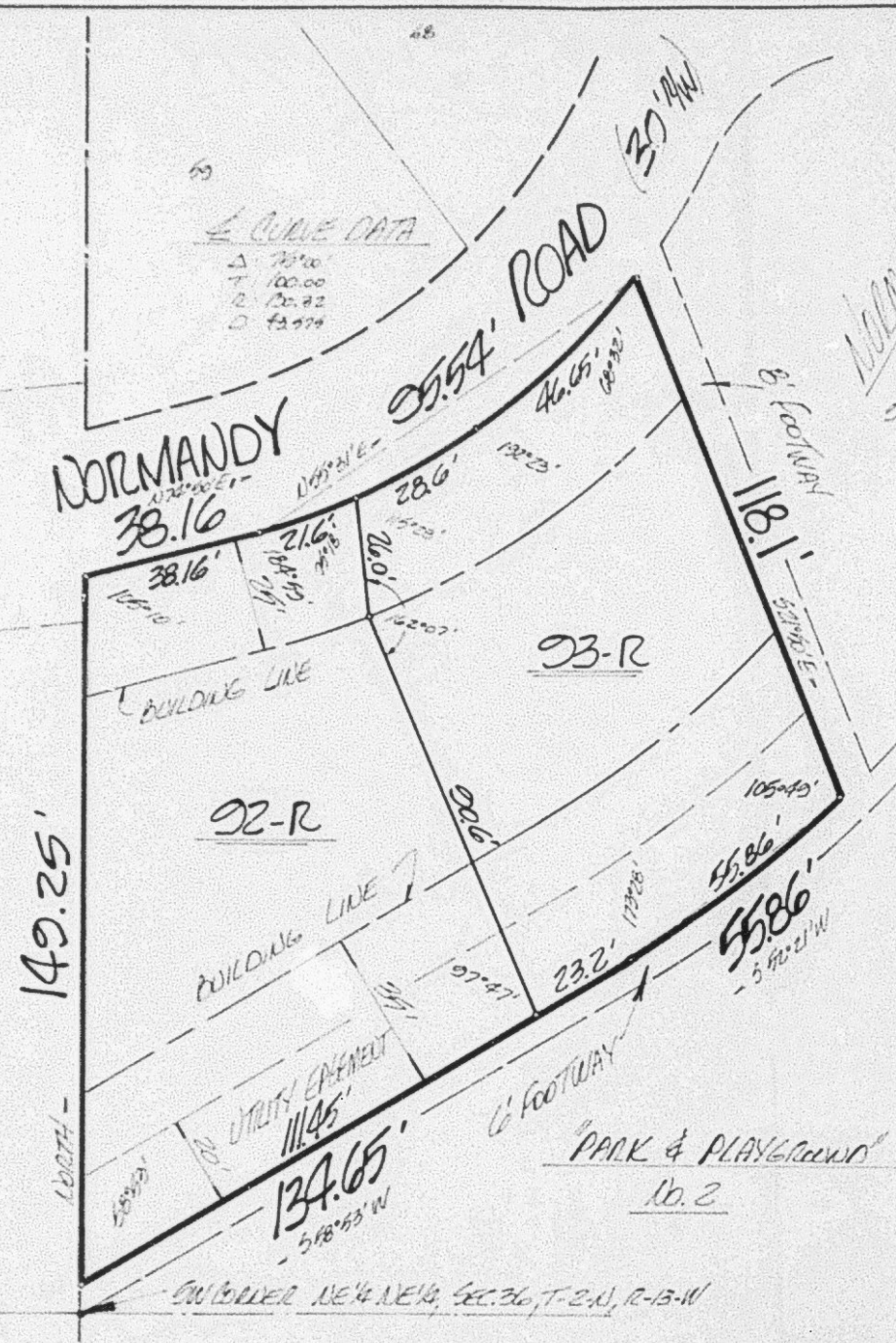

CERTIFICATE OF ENGINEERING ACCURACY
I, Allan Curry, hereby certify that this plat correctly represents a plan made by me, and that the engineering requirements of the Little Rock Subdivision Rules and Regulations have been complied with.
Date of Execution: 7-12-88
Allan Curry, Registered Professional Engineer No. 781, Arkansas

CERTIFICATE OF SURVEYING ACCURACY
I, Allan Dee Wilson, hereby certify that this plat correctly represents a boundary survey made by me and boundary markers shown hereon actually exist and their location, type and material are correctly shown.
Date of Execution: July 12, 1988
Allan Dee Wilson, Registered Land Surveyor #215 Arkansas

CERTIFICATE OF FINAL APPROVAL
Pursuant to the Little Rock Subdivision Rules and Regulations, and all of the conditions of approval having been completed, this document is hereby accepted. This certificate is hereby executed under the authority of said Rules and Regulations.
Date of Execution: July 26, 1988
Little Rock Planning Commission

CERTIFICATE OF OWNER
We, the undersigned, Owners of the real estate shown and described hereon, do hereby certify that we have laid off, platted, and subdivided and do hereby lay off, plat and subdivide said real estate in accordance with this plat.
Date of Execution: July 18, 1988
Marilyn Lewis
MARIE HELEN INVESTMENTS, INC.
2801 FORECAST RD #5
Little Rock, AR 72207
Source of Title Deed Record Book: #88-12495

CERTIFICATE OF RECORDING
This document, number 19-98 in Plat Book C-534, filed for record July 27, 1988.
JACQUETTA ALEXANDER, Circuit Clerk
Circuit Clerk's Office
For Bill of Assurance see Deed Book

- NOTES**
1. IRON PINS ARE SET AT EACH LOT CORNER.
 2. DIMENSIONS ON CURVES ARE CHORD DISTANCES.
 3. ERROR OF CLOSURE 1:8500
 4. PLAT CONTAINS 0.426 ACRES MORE OR LESS.

LOTS 92-R & 93-R
NORMANDY ADDITION
BEING
A REPLAT OF LOTS 92, 93 AND 94 NORMANDY,
AN ADDITION TO THE CITY OF LITTLE ROCK,
PULASKI COUNTY, ARKANSAS.

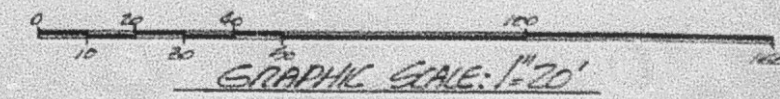

JULY 8, 1988 C-534

Δ 79.00'
 T 100.00'
 R 20.82'
 D 42.97'

99 29049
D-21

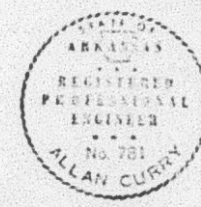
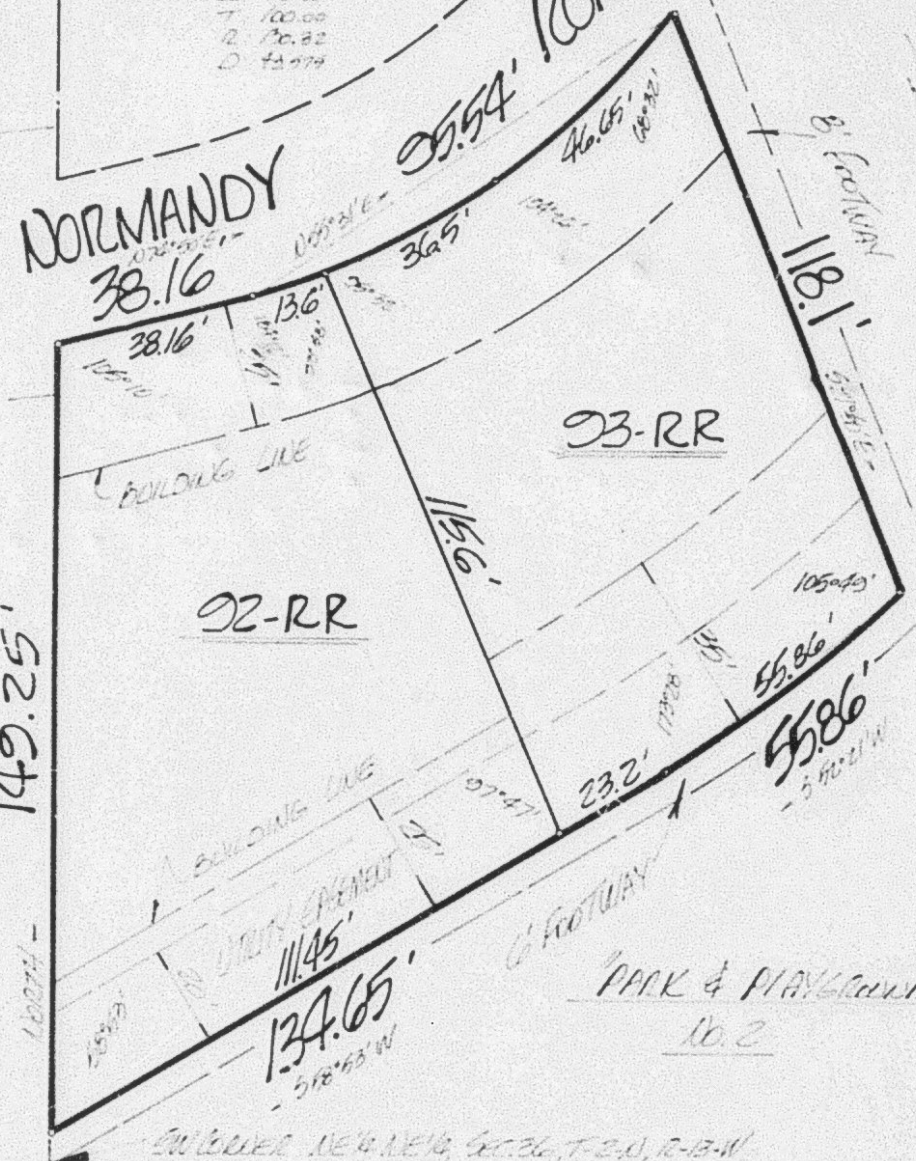
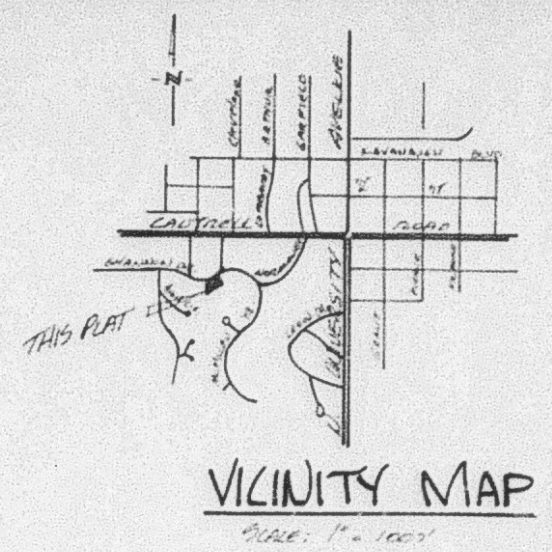

CERTIFICATE OF ENGINEERING ACCURACY
 I, Allan Curry, hereby certify that this plat correctly represents a plan made by me, and that the engineering requirements of the Little Rock Subdivision Rules and Regulations have been complied with.
 Date of Execution: MAY 22, 1920
 Signature: Allan Curry
 Allan Curry, Registered Professional Engineer No. 781, Arkansas

CERTIFICATE OF SURVEYING ACCURACY
 I, Otten Dee Wilson, hereby certify that this plat correctly represents a boundary survey made by me and boundary markers shown hereon actually exist and their location, type and material are correctly shown.
 Date of Execution: MAY 22, 1920
 Signature: Otten Dee Wilson
 Otten Dee Wilson, Registered Land Surveyor #215 Arkansas

CERTIFICATE OF FINAL APPROVAL
 Pursuant to the Little Rock Subdivision Rules and Regulations, and all of the conditions of approval having been completed, this document is hereby accepted. This certificate is hereby executed under the authority of said Rules and Regulations.
 Date of Execution: MAY 24, 1920
 Signature: Van Hise
 Little Rock Planning Commission

CERTIFICATE OF OWNER
 We, the undersigned, Owners of the real estate shown and described hereon, do hereby certify that we have laid off, platted, and subdivided and do hereby lay off, plat and subdivide said real estate in accordance with this plat.
 Date of Execution: MAY 24, 1920
 Signature: Marcie Helen Investments, Inc.
 Marcie Helen Investments, Inc.
 MARCIE HELEN INVESTMENTS, INC.
 2801 FOXGROVE ROAD, LBS
 LITTLE ROCK, ARKANSAS 72607

CERTIFICATE OF RECORDING
 This document, number 1920, in Plat Book D-21 filed for record 5-25-
 Signature: Jacquetta Alexander
 Jacquetta Alexander, Circuit Clerk
 For Bill of Assurance see Deed Book 99 29049

NOTES:

1. IRON PINS ARE SET AT EACH LOT CORNER.
2. DIMENSIONS ON CURVES ARE CHORD DISTANCES.
3. ERROR OF CLOSURE 1:8000
4. PLAT CONTAINS 0.426 ACRES MORE OR LESS.

LOTS 92-RR & 93-RR
NORMANDY ADDITION

BEING
 A REPLAT OF LOTS 92R AND 93-R, NORMANDY
 ADDITION TO THE CITY OF LITTLE ROCK,
 POLASKI COUNTY, ARKANSAS.

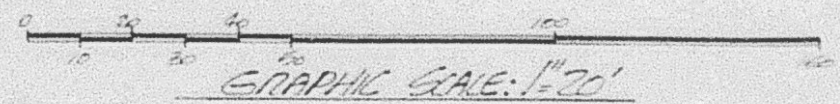

REV. MAY 18, 1920

JUN 8, 1920

D-21

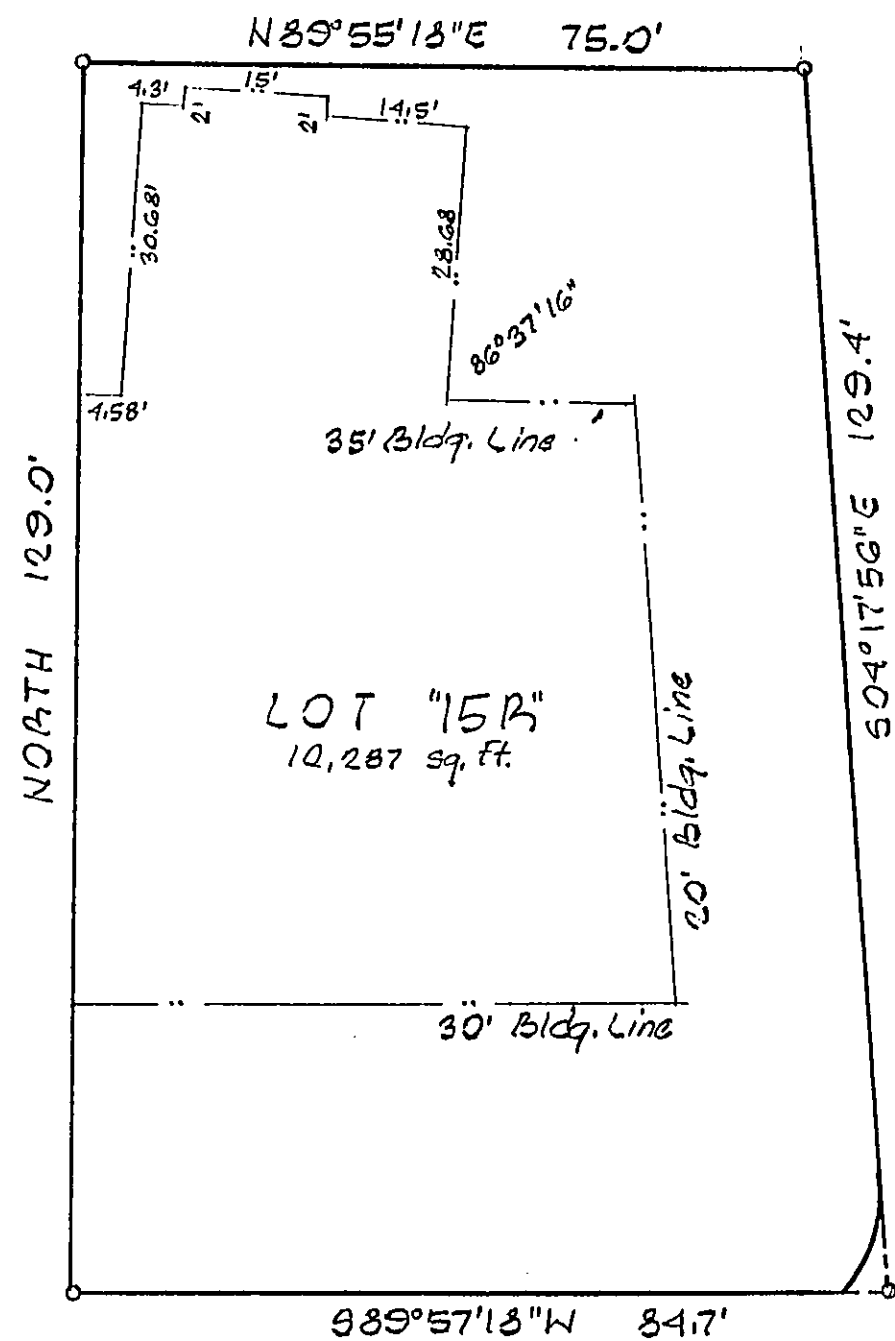
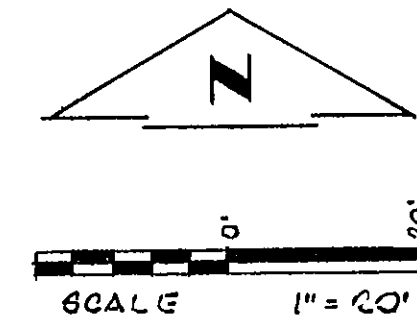
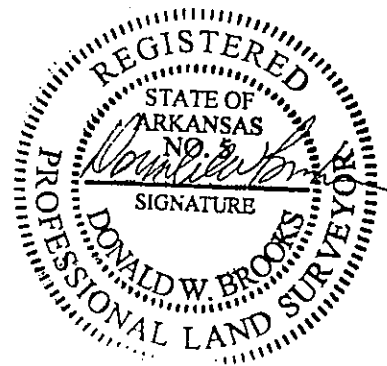

CERTIFICATE OF SURVEYING ACCURACY

I, Donald W. Brooks, hereby certify that this plat correctly represents a boundary survey made or verified by me. All requirements of the State of Arkansas and City of Little Rock Subdivision Rules and Regulations have been complied with and filed for record as required.

Donald W. Brooks
 Donald W. Brooks
 Registered Professional Land Surveyor No. 5, AR

DATE OF EXECUTION: May 30, 2008

CERTIFICATE OF OWNER

We, the undersigned owners of the real estate shown and described herein, do hereby certify that we have lain off, platted and subdivided, and to hereby lay off, plat and subdivide said real estate in accordance with this plat.

Ray Bell *Carrie K. Bell*
 Ray Bell Carrie K. Bell

Dated: 6-4-08

Source of Title: Warranty Deed 2008023401

CERTIFICATE OF FINAL APPROVAL

Pursuant to the Little Rock Subdivision rules and regulations, and all of the conditions of approval having been completed, this document is hereby accepted; this certificate is hereby executed under the authority of said rules and regulations.

6-4-08 *[Signature]*
 DATE OF EXECUTION L.R. PLANNING COMMISSION

CERTIFICATE OF RECORDING

This document number _____ filed for record _____ in

Plat Book _____ Page _____
Christy R. McDaniel
 CLERK

BAS-2008038422

2008038623 Received: 6/4/2008 2:55:33 PM
 Recorded: 06/04/2008 02:59:09 PM Filed &
 Recorded in Official Records of PAT O'BRIEN,
 PULASKI COUNTY CIRCUIT/COUNTY CLERK
 Fees \$15.00

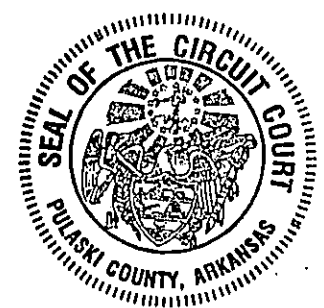

CANTRELL ROAD - AR. STATE HWY 10

LEGAL DESCRIPTION

Lots 15 & 16, except the South 5 feet thereof, Normandy, an Addition to the City of Little Rock, Pulaski County, Arkansas; being shown on plat recorded in Plat Book 3, page 131, records of Pulaski County, Arkansas.

NOTES:

- #5 Rebars are set at each property corner.
- The purpose of the replat is change the building line as approved by Board of Adjustments Case No. Z-8336.
- This property is not in the 100 year flood plain.

Lot 15R, being a replat of Lots 15 and 16, except the South 5 feet thereof, Normandy, an Addition to the City of Little Rock, Pulaski County, Arkansas, being shown on plat recorded in Plat Book 3, page 131, records of Pulaski County, Arkansas.

OWNERS & REPLATTERS
 Ray & Carrie K. Bell
 18 Normandy
 Little Rock AR 72207

SURVEYED BY
 Brooks Surveying, Inc.
 AR Registered Land Surveyors
 20820 Arch Street Pike
 Hensley, AR 72065
 501-888-5336

DATE: May 30, 2008 SCALE: 1" = 20'